

Lauren
WHITAKER

INTERIOR DESIGN PORTFOLIO

Lauren Whitaker

EDUCATION

-WHEATMORE HIGH SCHOOL
HIGH SCHOOL DIPLOMA JUNE 2016
-RANDOLPH COMMUNITY COLLEGE
ASSOCIATES OF APPLIED SCIENCE IN
INTERIOR DESIGN MAY 2018

WORK EXPERIENCE

CHILD CARE GIVER JUNE 2014 -PRESENT
-PROVIDES CARE FOR CHILDREN WHILE PARENTS ARE AWAY
-MAINTAINES HEALTHY AND SAFE ENVIROMENT
-CPR CERTIFIED
YMCA SPORTS ASSISTANT APRIL 2015 -PRESENT
-SUPERVISE AND COACH VARIOUS CHILDRENS SPORTING EVENTS
-MAINTAIN CLEAN AND SAFE ENVIROMENTS FOR FAMILYS AND PARTICIPANTS
-ACTS AS SCORE KEEPER
EVENT DECORATOR
-DESIGN AND STYLE DECORATIONS FOR WEDDINGS AND SPECIAL EVENTS
-VISUALLY MERCHANDISE DISPLAYS TO INCLUDE PROPS AND FLOWER ARRANGEMENTS
-ASSIST IN LIGHTING DESIGN FOR AMBIENCE
ALDERMAN COMPANY NTERIOR DESIGN INTERN JANUARY 2018 - MAY 2018
-STYLE/PROP SETS
-CREATES VIGNETTES
-SOCIAL MEDIA STYLING
-SKETUP MODELS

VOULENTEER WORK

-COAT (COMMUNITY OUTREACH OF ARCHDALE
AND TRINITY)
-CAN FOOD DRIVES
-GIVE A KID A COAT
-CHURCH EVENTS
-VACATION BIBLE SCHOOL

contact



ARCHDALE, NC



(336) 848-6284



LAUREN.WHITAKER28@GMAIL.COM



[HTTPS://LAURENWHITAKERSITE.WORDPRESS.COM/](https://laurenwhitakersite.wordpress.com/)



skills

IN-DESIGN ● ● ● ● ○

PHOTOSHOP ● ● ● ● ○

ILLUSTATOR ● ● ● ○ ○

AUTO CAD ● ● ○ ○ ○

SKETCH-UP ● ● ● ○ ○

TABLE OF CONTENTS

7 Residential



26 Commercial

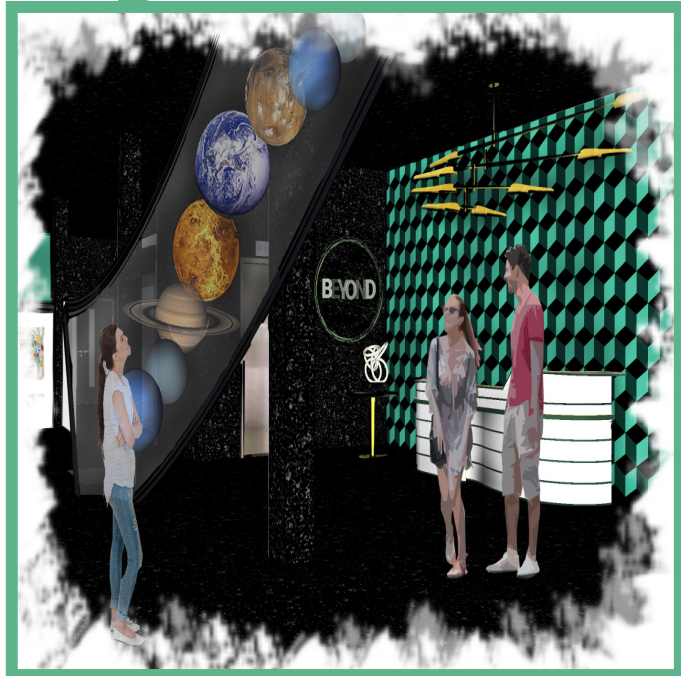

42 Studio



residual

essential

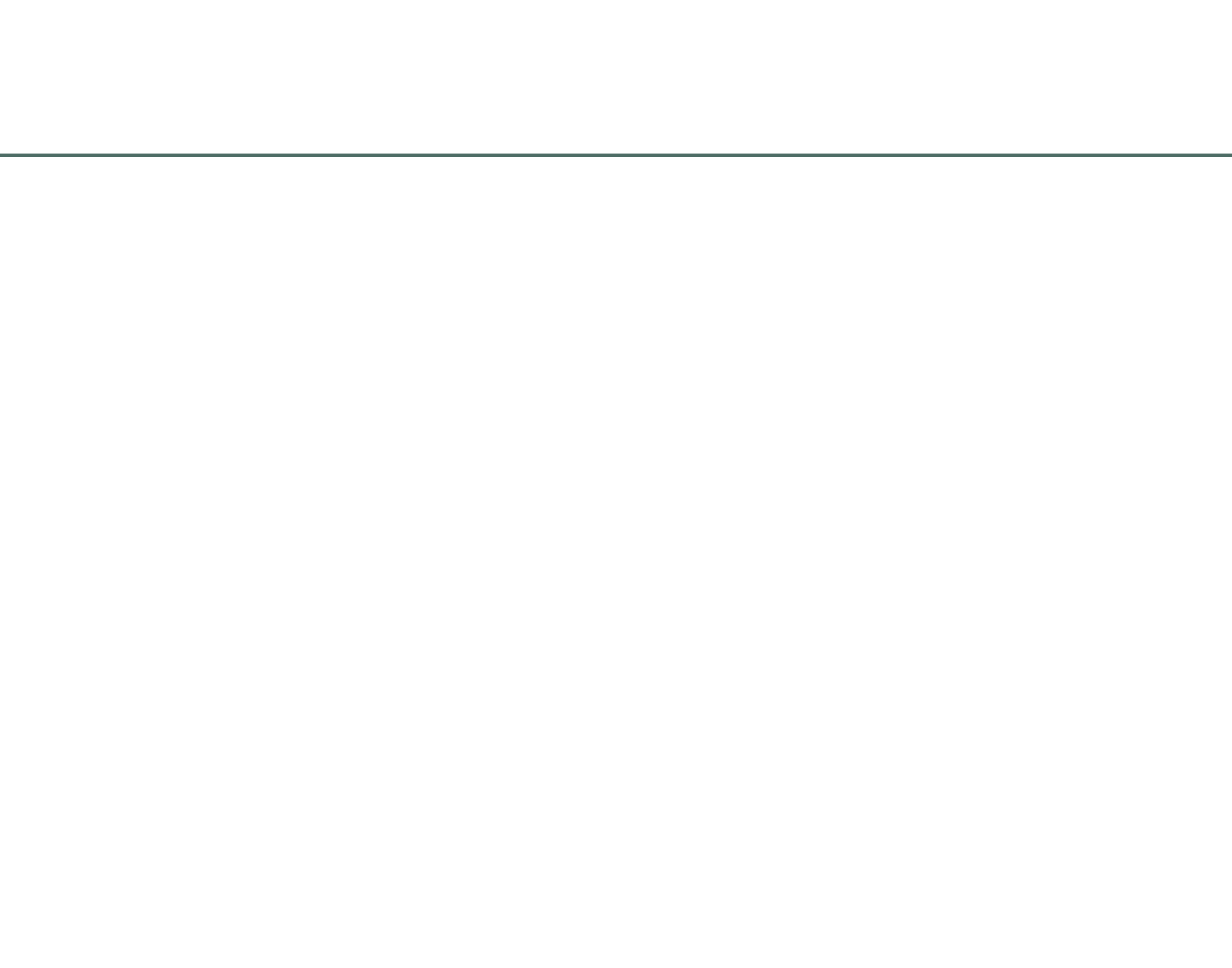

Ellison Residence

SUMMER 2017

CLIENT PROFILE

THE ELLISON'S ARE CURRENT RESIDENCE IN DOWN TOWN HIGH POINT. WHILE LIVING IN THE HISTORIC HOME FOR SEVERAL YEARS, THEY HAVE DECIDED TO MAKE UPDATED TO THEIR HOME TO PROVIDE ALL THE NEEDS TO ALLOW THEM TO "AGE IN PLACE." THE UPDATED WILL INCLUDE ACCESSIBILITY IN ALL ROOMS, AN ADDITIONAL BEDROOM, MASTER SUITE AND GARAGE. THE COUPLE HAS CHOSEN TO GO WITH A TRADITIONAL BOHEMIAN DESIGN FOR THEIR INTERIOR, REQUESTING BLUE, GREENS AND WHITES AS THEIR MAIN COLORS AS WELL AS BOLD PATTERNS.

CONCEPT

TO DESIGN A SPACE THAT ACCOMMODATES THE CLIENTS NEED FOR ACCESSIBILITY AND RECOURSES TO "AGE IN PLACE." THROUGHOUT THIS DESIGN, I WILL USE A MIXTURE OF COOL AND WARM COLORS TO CREATE A CONTRAST THAT THE CLIENT WAS LOOKING FOR. TO ACHIEVE THE BOHEMIAN LOOK WANTED, I HAVE INCORPORATED PATTERNED WALLPAPERS, BOLD CEILING TREATMENTS AND TILES TO ADD INTEREST. ACCESSIBILITY ATTRIBUTES HAVE BEEN ADDED TO ALL ROOMS SUCH AS RAMPS, GRAB BARS, WIDENED DOORWAYS AND PLENTY OF SPACE FOR A WHEEL CHAIR TO TURN AROUND.

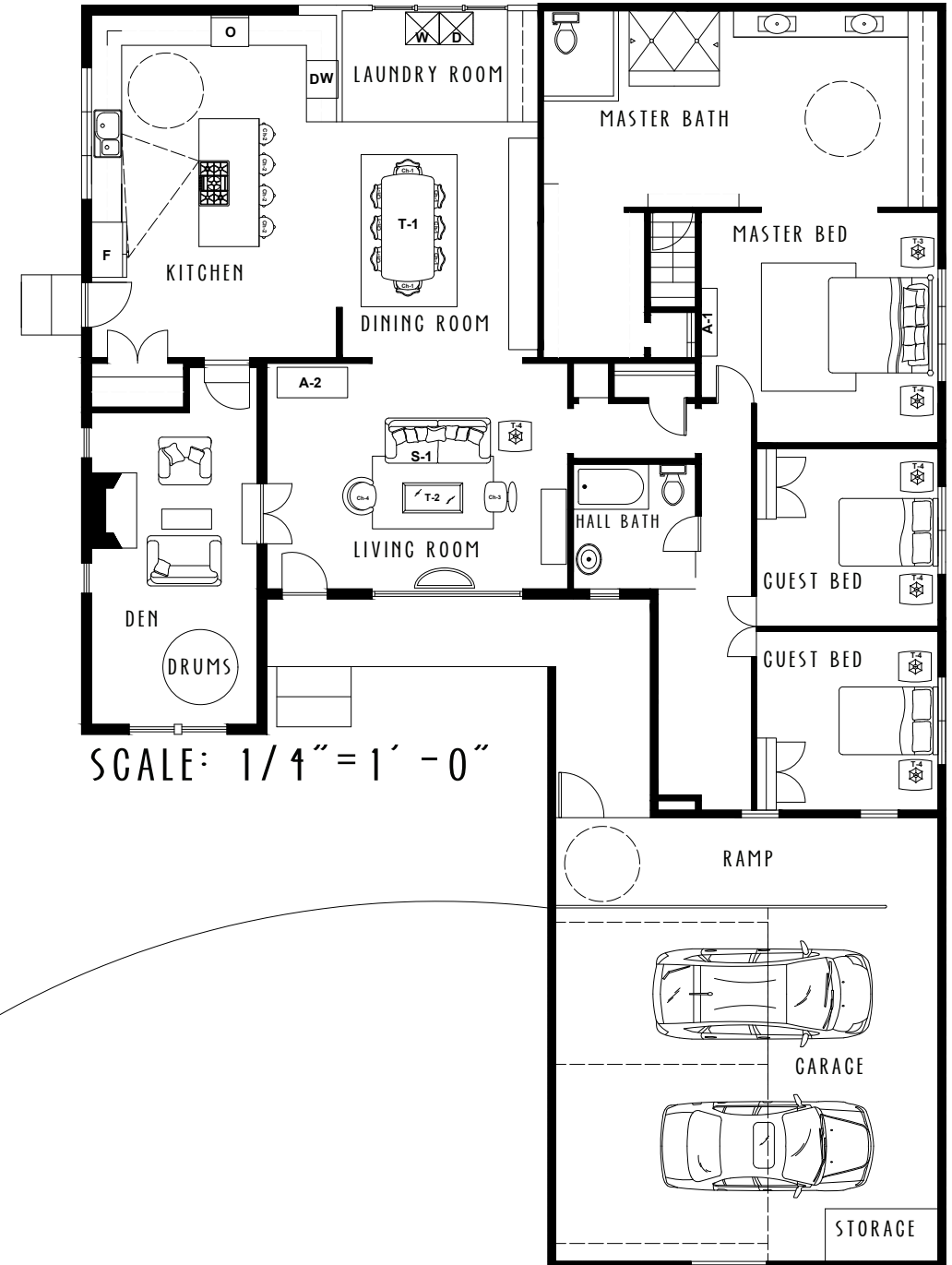



KITCHEN PERSPECTIVE



LIVING ROOM PERSPECTIVE



Chambers Residence

FALL 2017

CONCEPT

TO DESIGN AN INDOOR AND OUTDOOR SPACE THAT ACQUIRES A VIBRANT AMBIENCE, CREATING A RELAXED SETTING ACCOMADABLE FOR THE CLIENTS NEEDS. THE DESIGN WILL INCLUDE AN INFORMAL SETTING INCORPORATING MODERN ACCENTS WITH EXISTING TRADITIONAL PIECES. WITH UPDATED PAINT COLORS SUCH AS NEUTRALS AND POPS OF BOLD COLORS, THIS PREVIOUS BLAND HOME WILL BECOME LIVELY. THE NEED FOR SPACE TO INTERTAIN GROUP EVENTS WILL BE ACHIEVED BY CREATING AN OPEN FLOOR PLAN THAT WILL INSURE ENOUGH SPACE FOR ALL VISITORS. THE UPDATED DESIGN WILL MEET ALL THE CLIENTS NEEDS AND ALLOW THEM TO ADJUST WELL INTO THE SPACE.

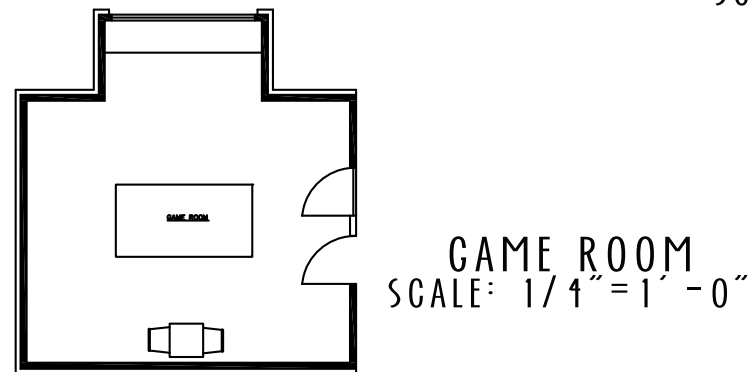
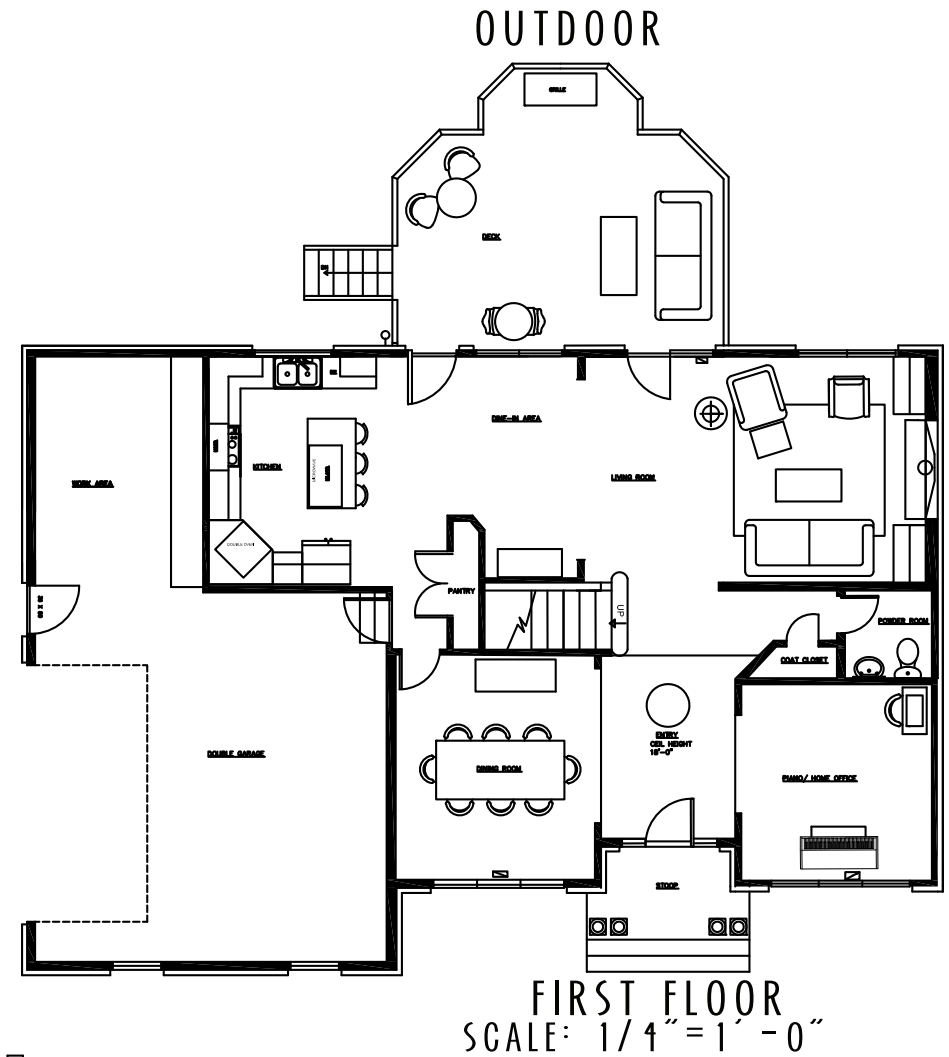
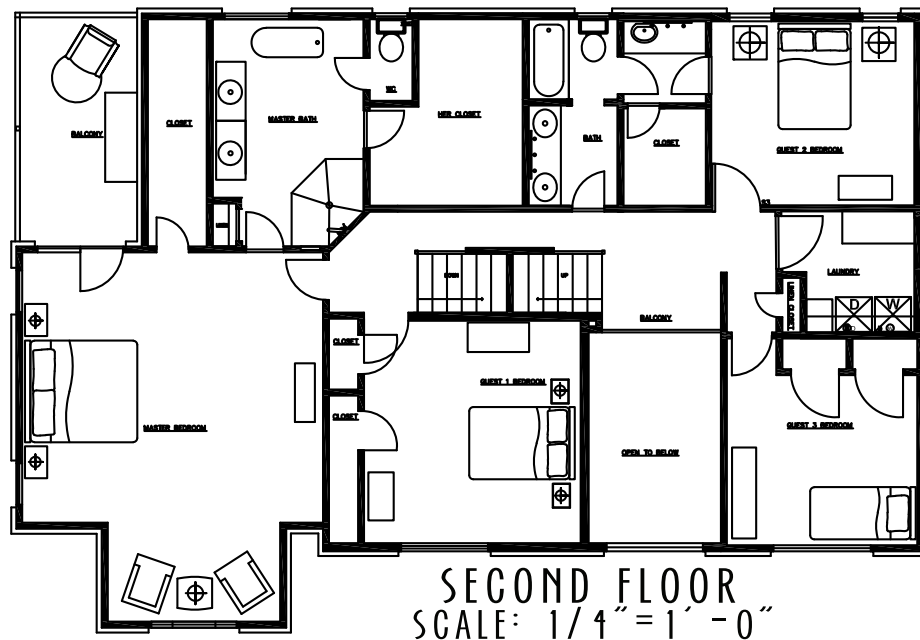

MASTER BATH ELEVATION

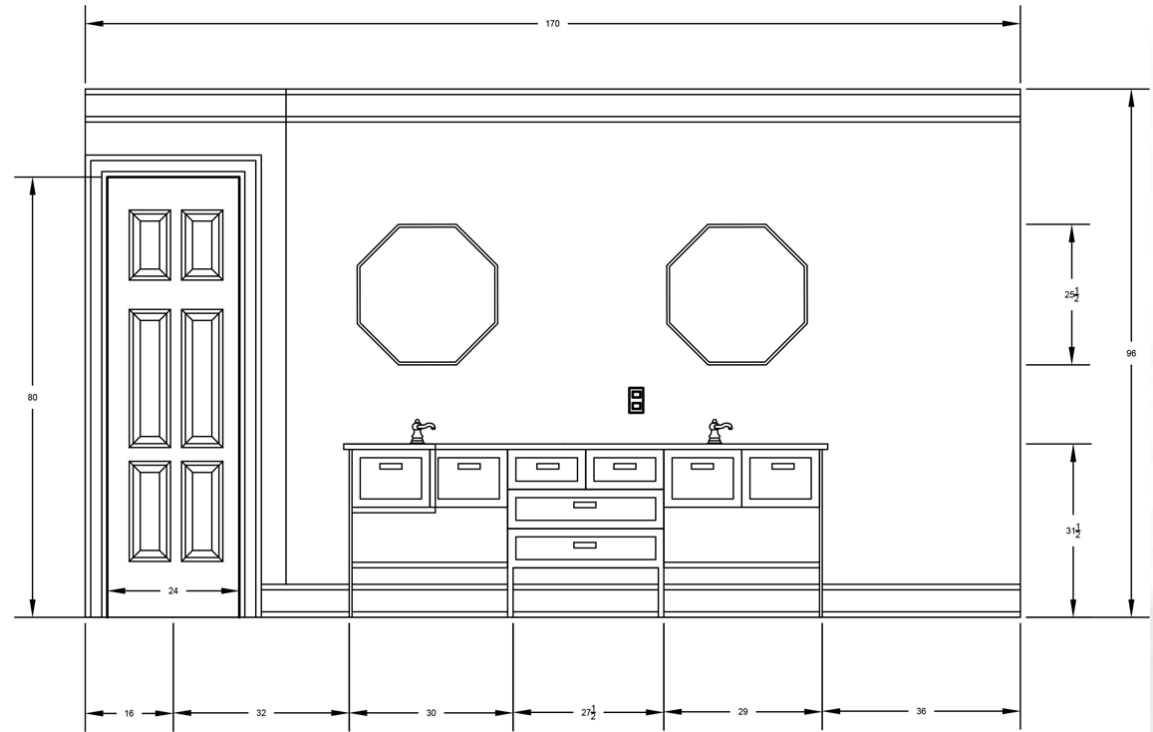
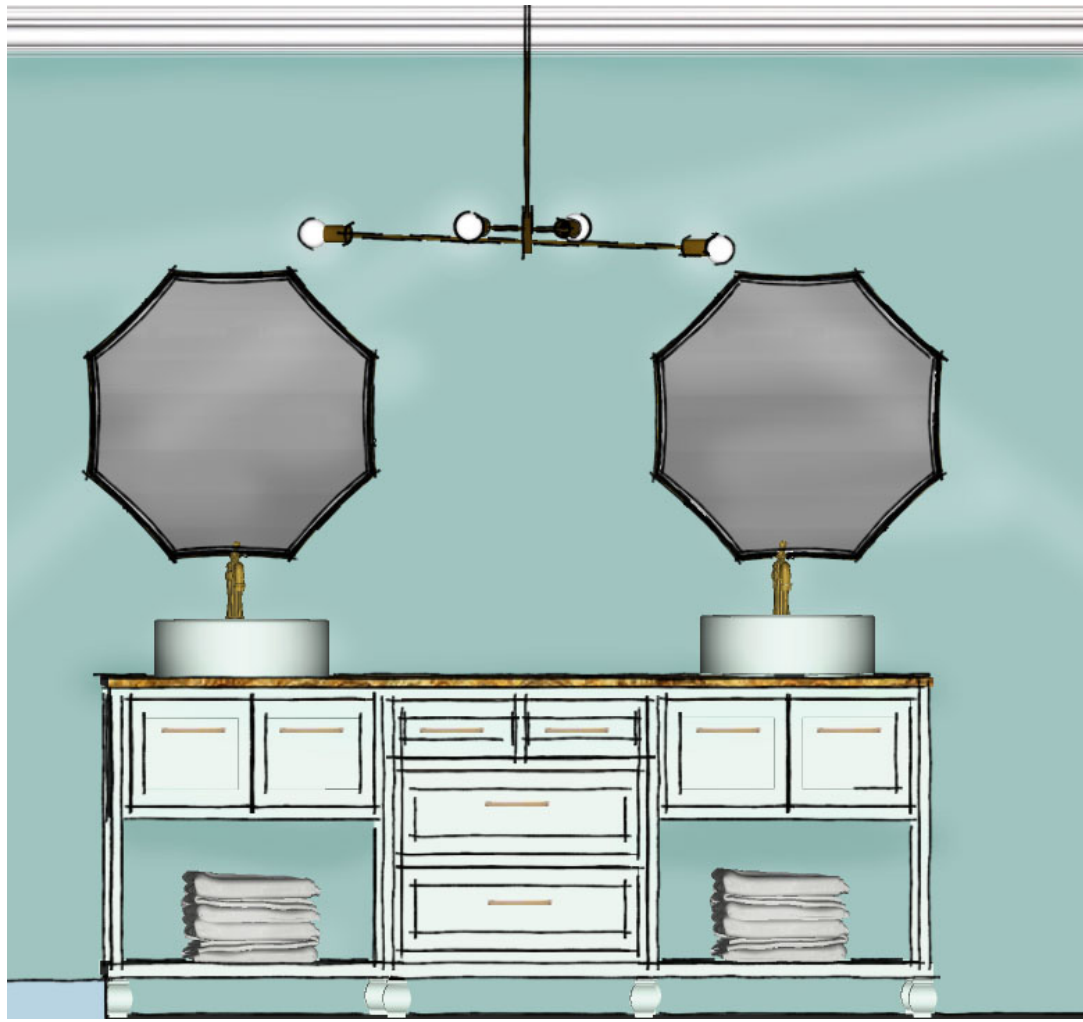

finishes

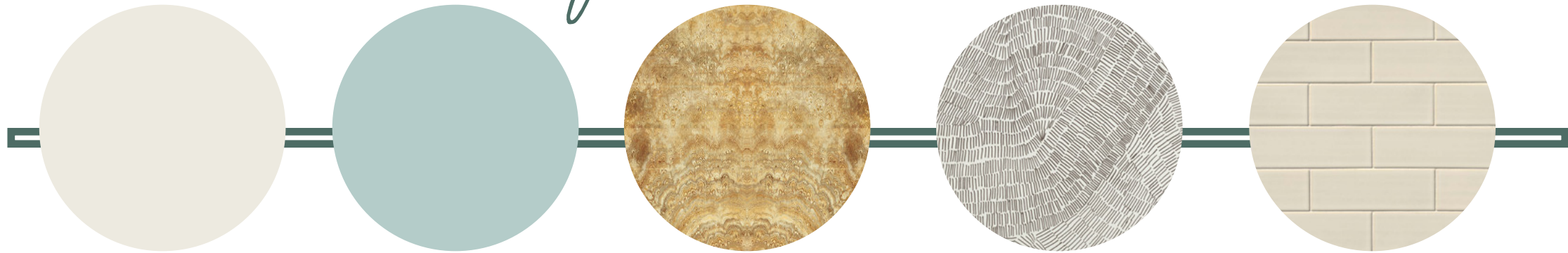

MASTER BATH PERSPECTIVE





PIANO ROOM PERSPECTI



finishes

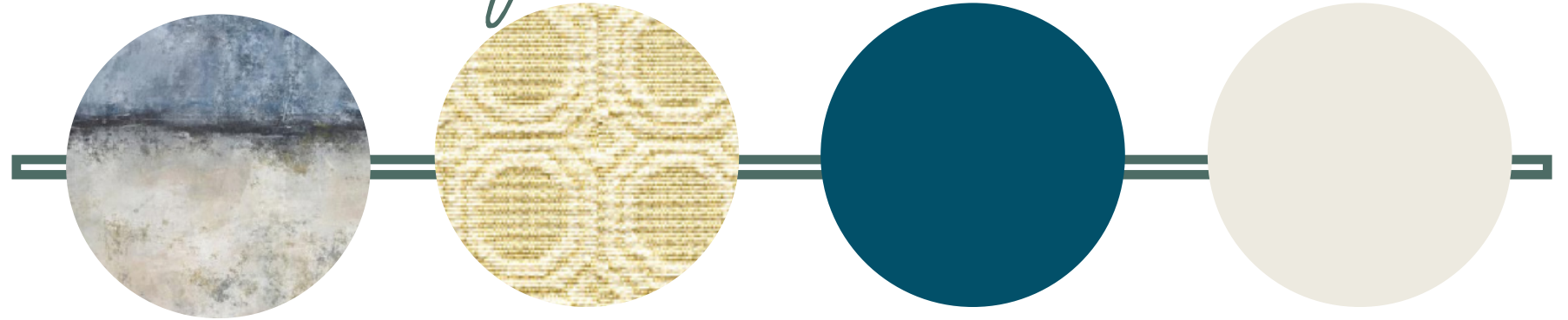

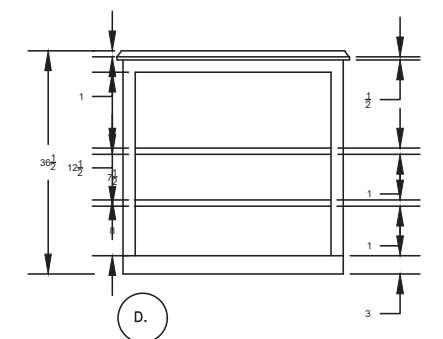
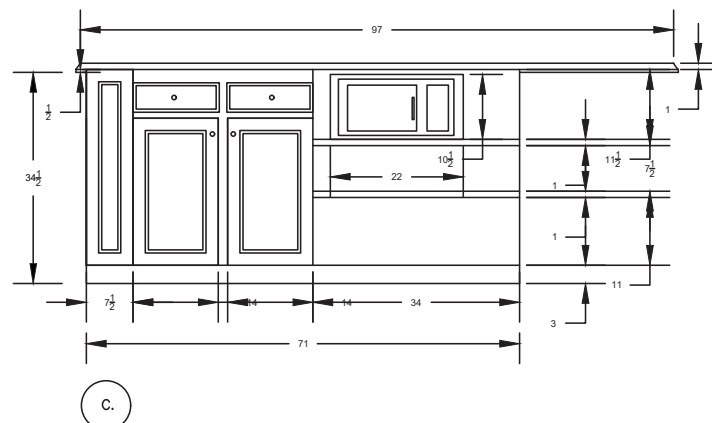
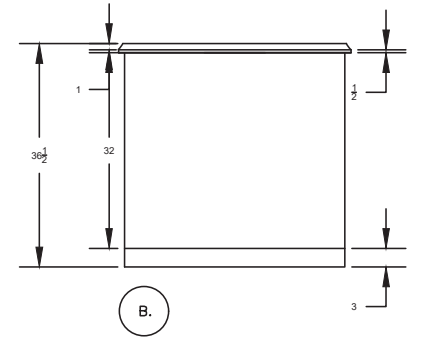
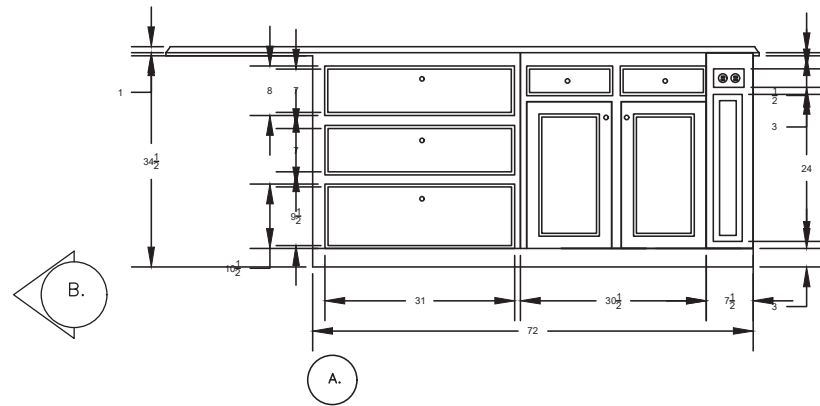
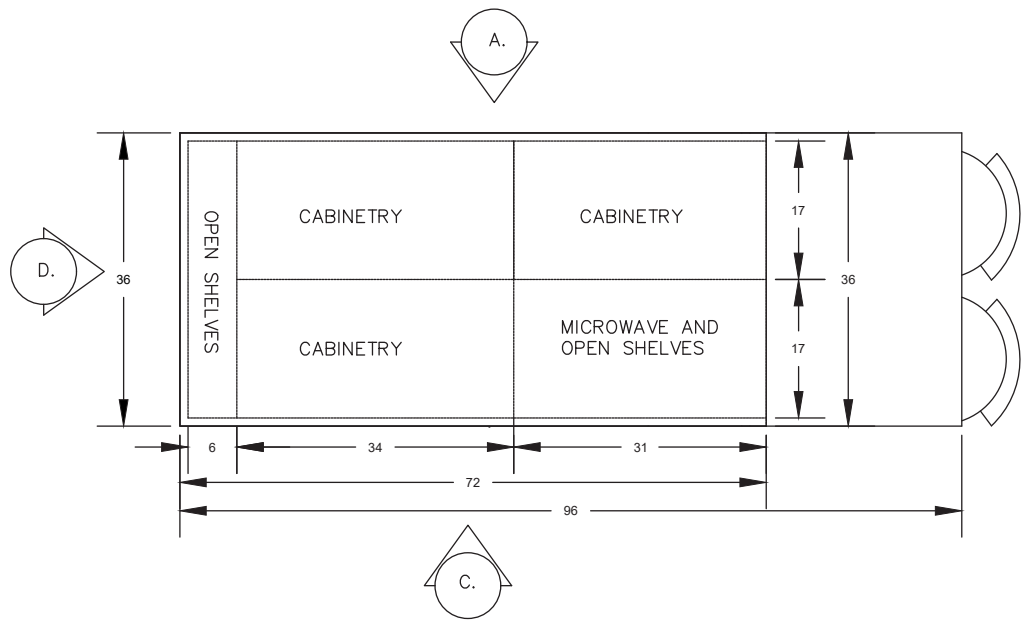

ISLAND ELEVATIONS

KITCHEN ELEVATIONS

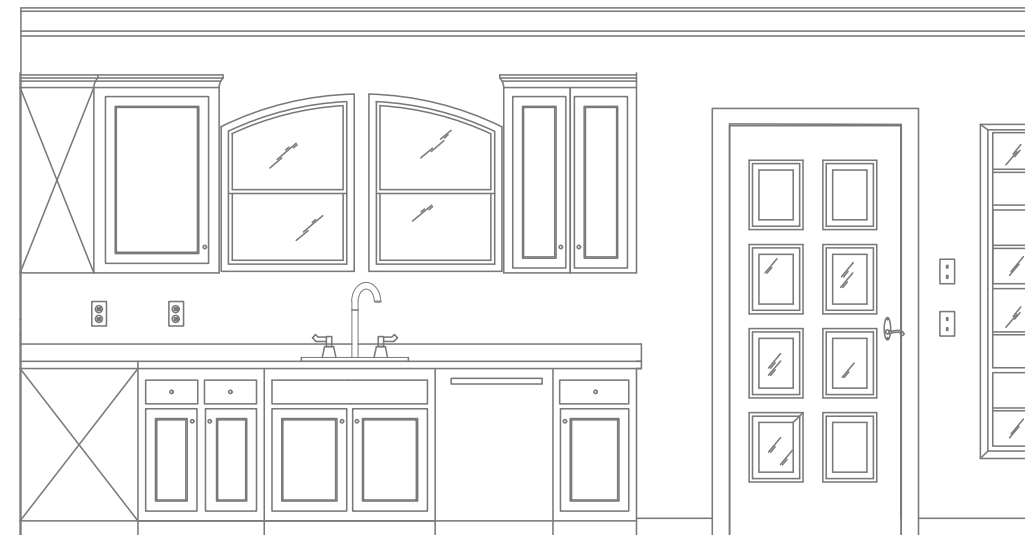

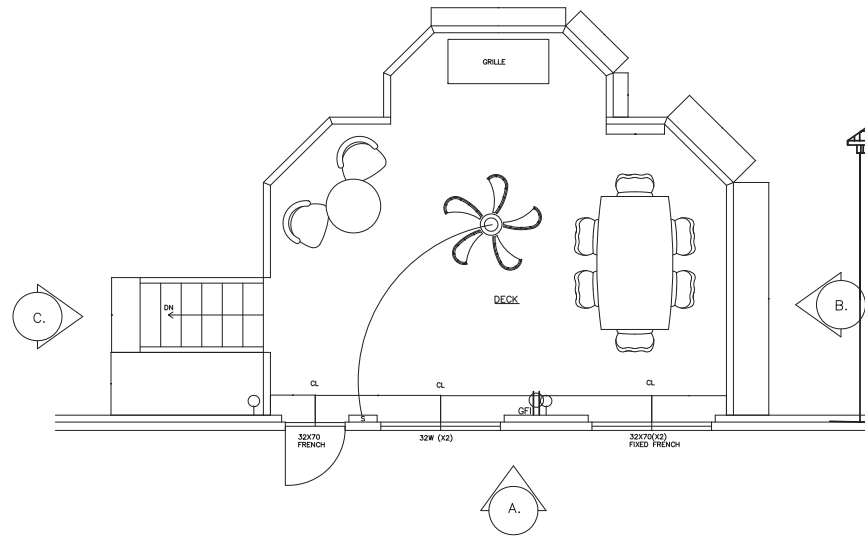

A. FRONT VIEW

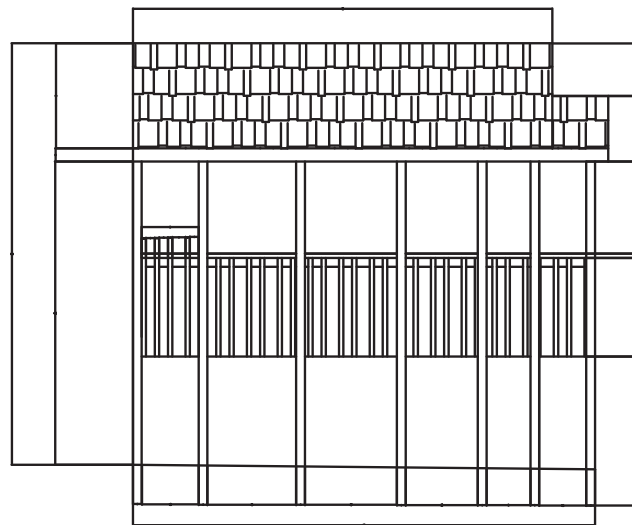

B. SIDE VIEW

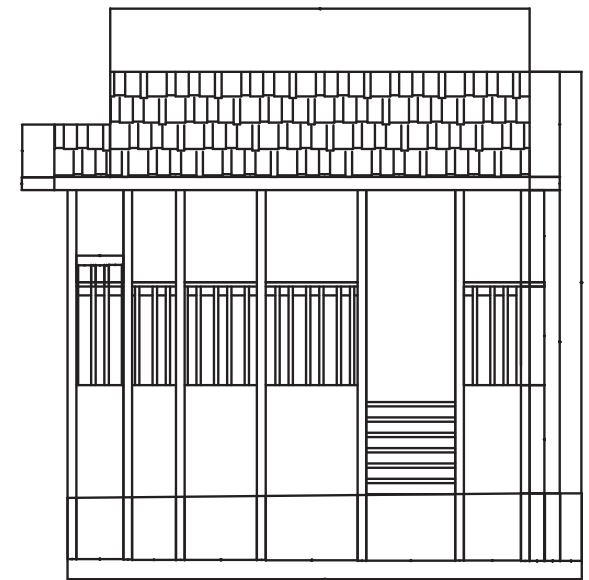

C. STAIR SIDE VIEW

DECK FLOOR PLAN & ELEVATIONS

SCALE: 1/4" = 1'-0"

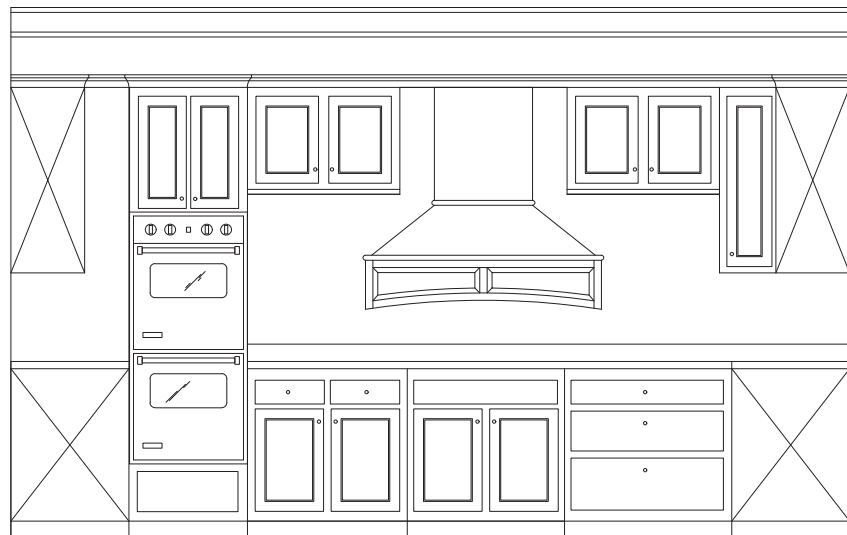
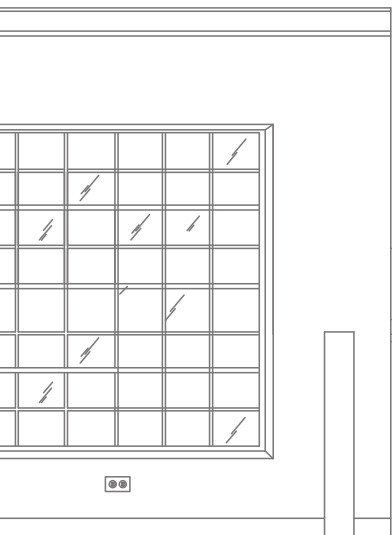

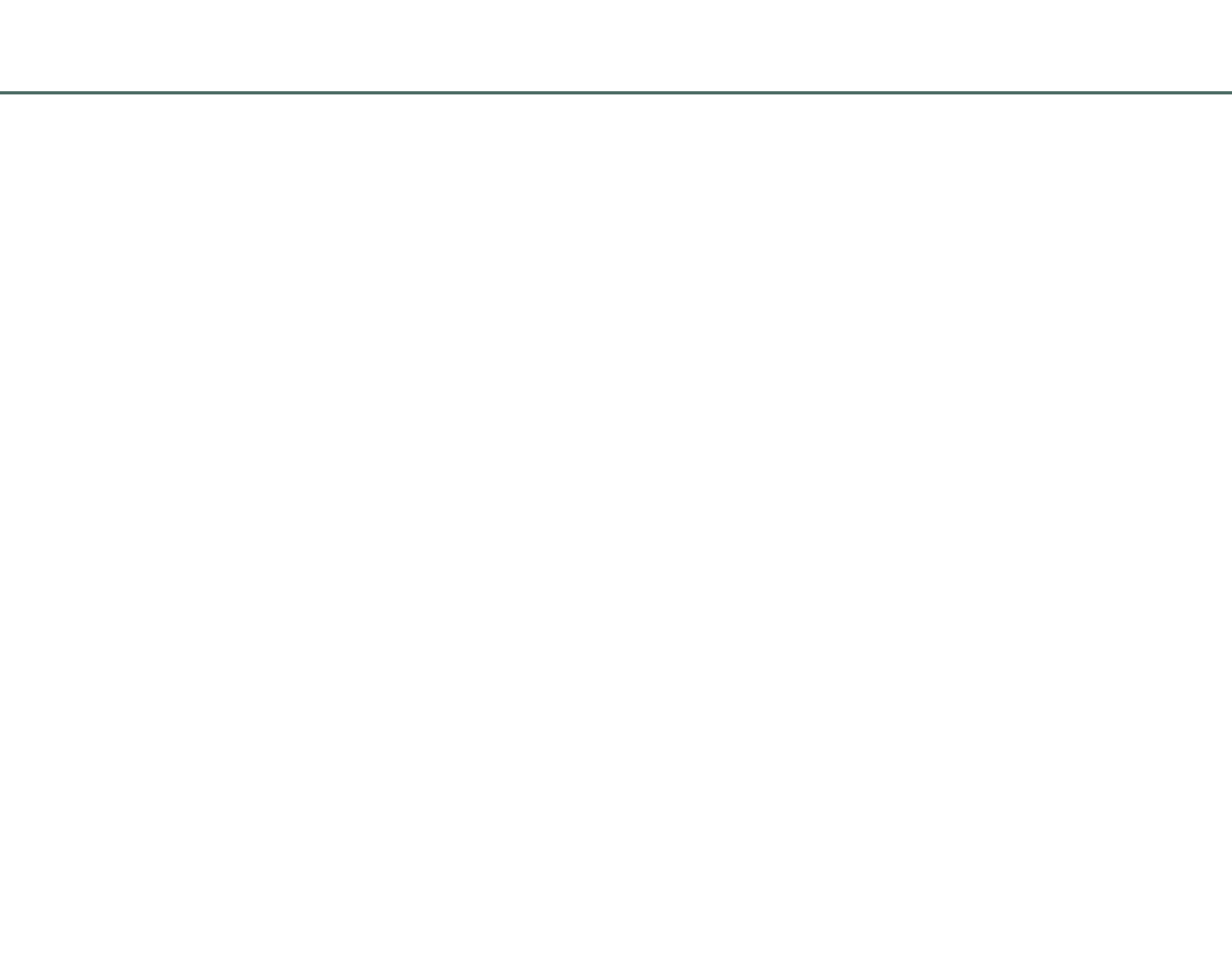

Statling Residence

FALL 2017

CLIENT PROFILE

WHEN OFFERED AN UNDENIABLE JOB TO WORK FOR A BIG NAME COMPANY IN THE FASHION INDUSTRY, THIS TWENTY-SIX YEAR OLD FEMALE DECIDED TO PACK UP AND HEAD TO NEW YORK CITY TO FULFILL HER DREAMS AS A DESIGNER. THE OPPORTUNITY TO LIVE IN THE HISTORICAL FLATIRON BUILDING WAS GIVEN TO HER SO SHE QUICKLY ACCEPTED. BEING RECENTLY ENGAGED, SHE PLANS ON MOVING HER SOON TO BE HUSBAND IN AND WANTS TO CREATE A SPACE THAT ACCOMMODATES HIS STYLE AS WELL AS HERS. SHE IS WANTING A MODERN VICTORIAN STYLE WHILE HE IS LOOKING TO ADD SOME TRADITIONAL PIECES, BUT IS WILLING TO LET HER MAKE MOST OF THE DECISIONS.

CONCEPT

TO CREATE AN OPEN SPACE THAT ACCOMMODATES THE CLIENTS NEEDS AND STYLE PREFERENCES. USING NEUTRALS WITH ADDED DEEP TONES TO INCORPORATE THE VICTORIAN STYLE SHE IS LOOKING FOR. THE FRONT OF THE BUILDING WILL BE EXCLUDED WITH A DECORATIVE BARRIER TO ALLOW A PRIVATE SPACE FOR WORK.

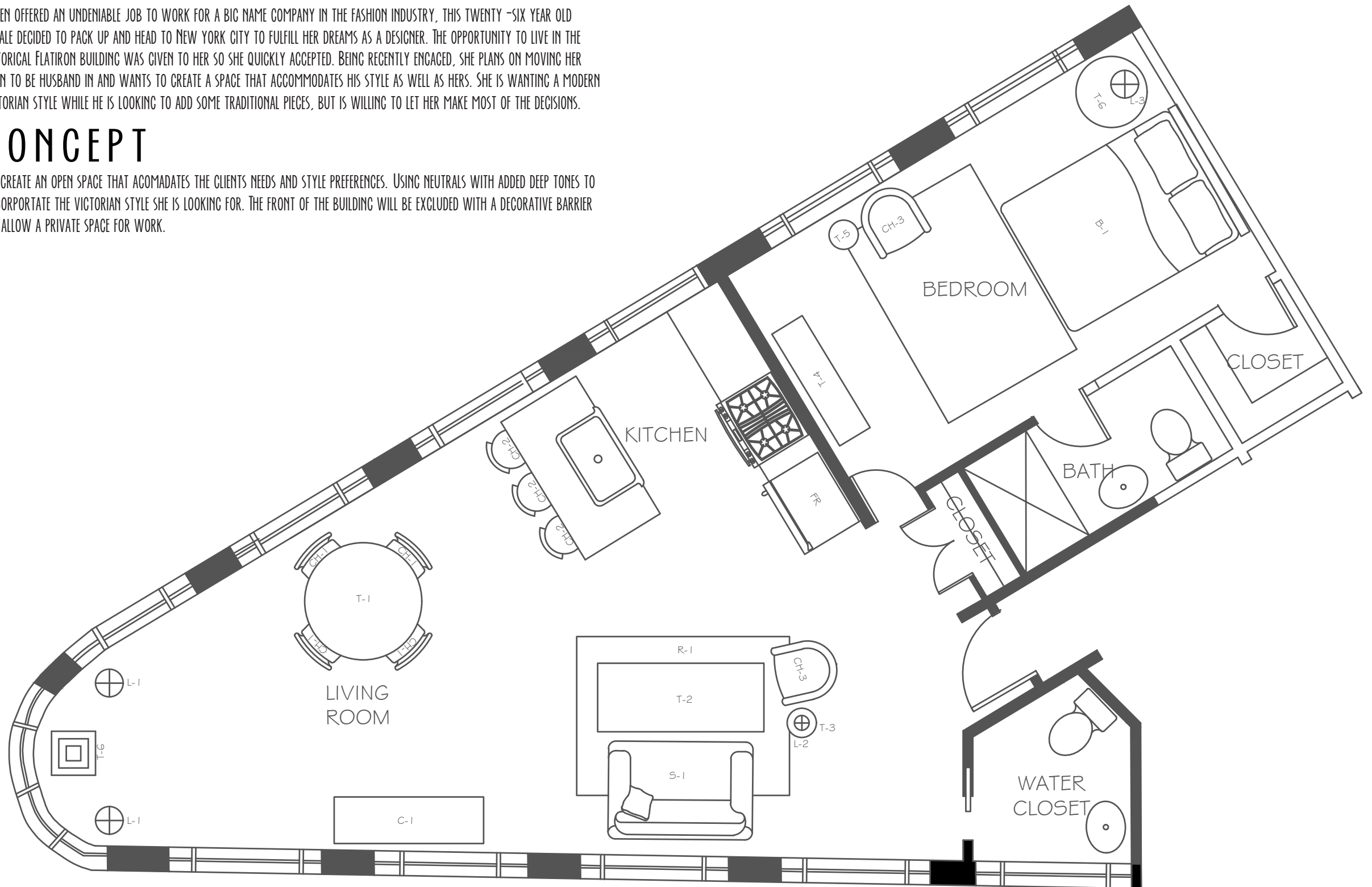



BEDROOM PERSPECTIVE

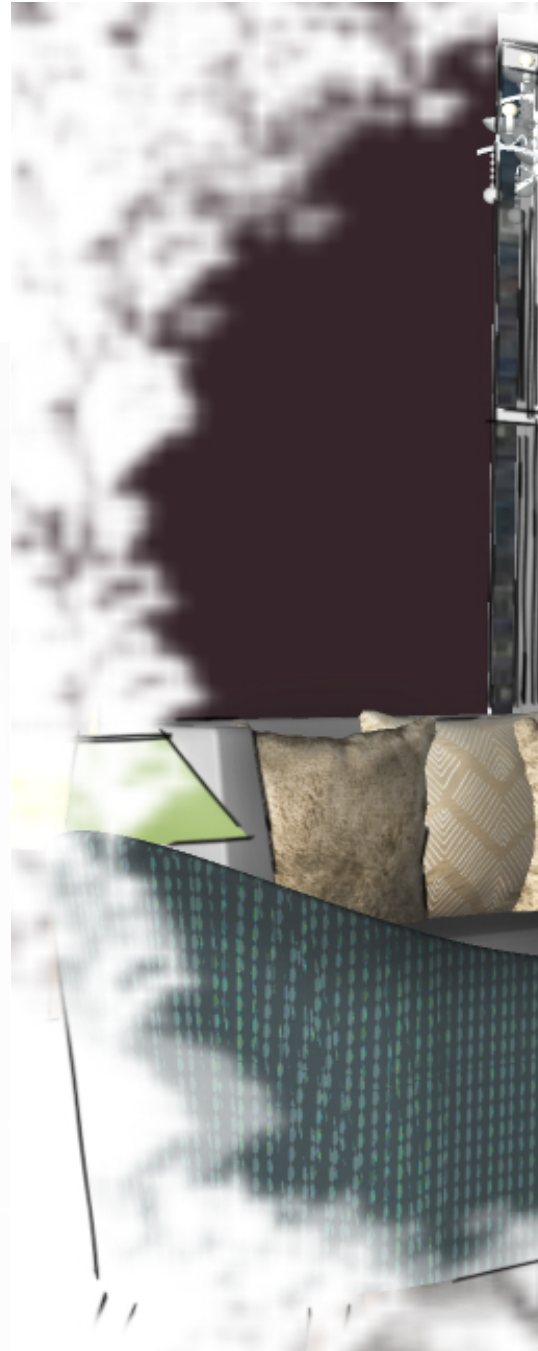



LIVING ROOM PERSPECTIVE

com

mercials

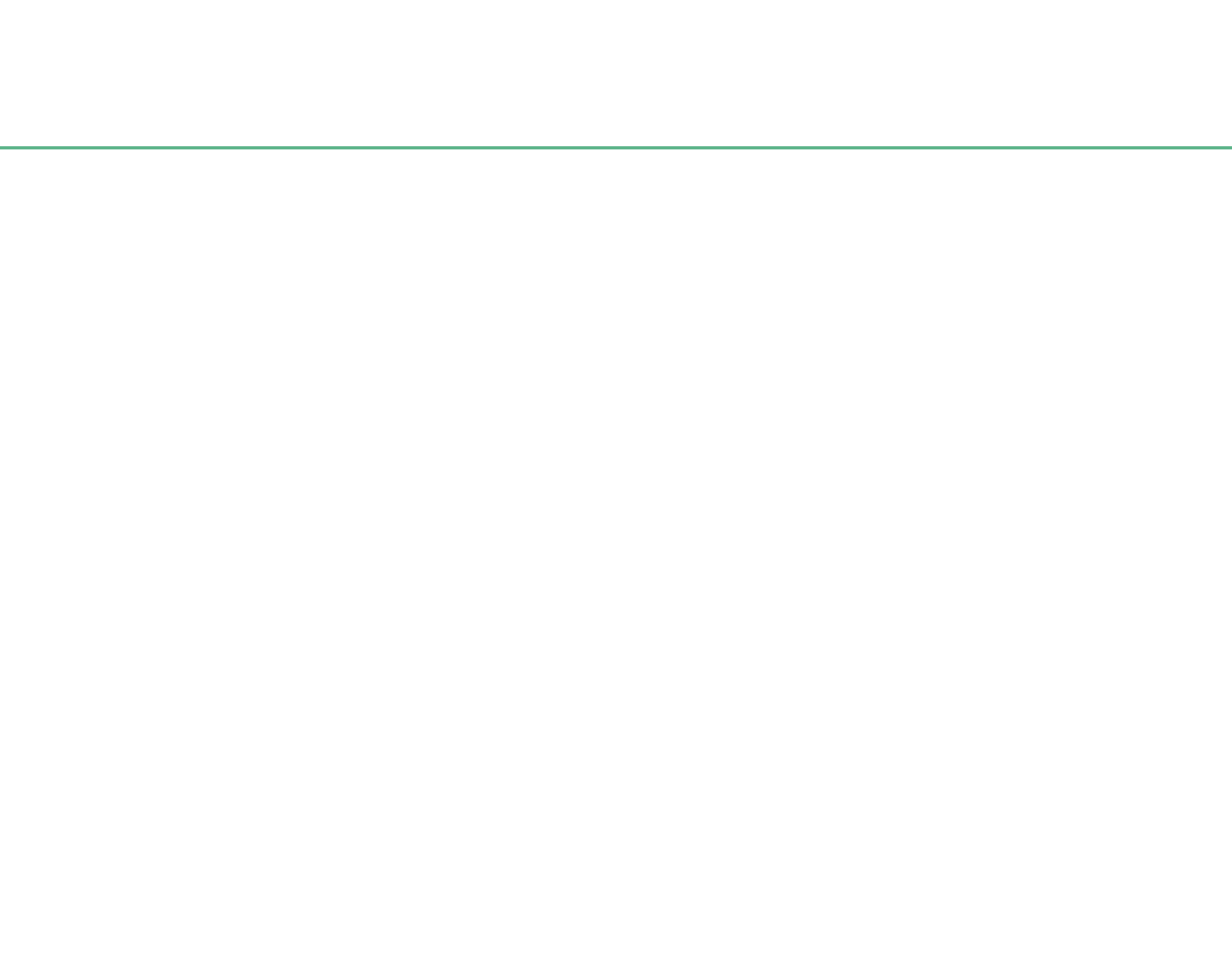

Free People

SUMMER 2017

DESIGN INTENT

FREE PEOPLE HAS HIRED ME TO DESIGN A RETAIL SPACE FOR THEIR COMPANY. THE BRAND FOCUSES ON WOMENS COMFORT, CONFIDENCE AND NATURAL BEAUTY. THEY HAVE SYCESSTED THE SPACE BE FREE FLOWING USING NATURAL MATERIALS AND EARTH TONES TO CREATE AN ENVIROMENT FOR WOMEN TO FEEL CONFIDENT AND BEAUTIFUL WHEN MAKING COLTHING SELECTIONS.

CONCEPT

TO CREATE A DESIGN THAT EMBODIES WOMENS NATURAL BEAUTY. USING EARTH TONES AND NEAUTRALS TO FORM A SIMPLE CARE FREE ENVIROMENT. I WILL INCORPORATE A RAW WOOD FOR THE FLOOR ADD AIRY FIXTURES TO THE SPACE TO ADD INTREST.

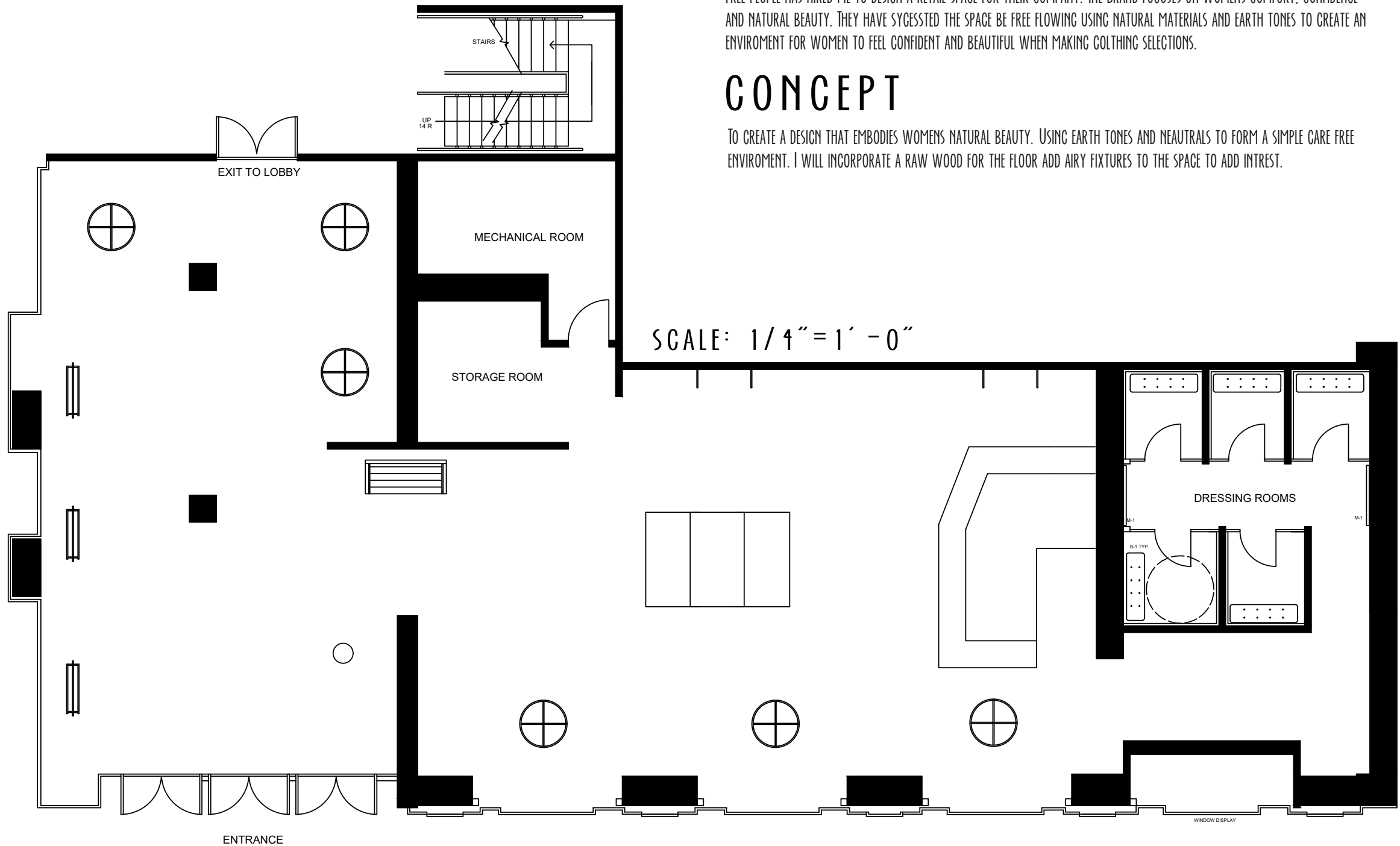



PERSPECTIVE

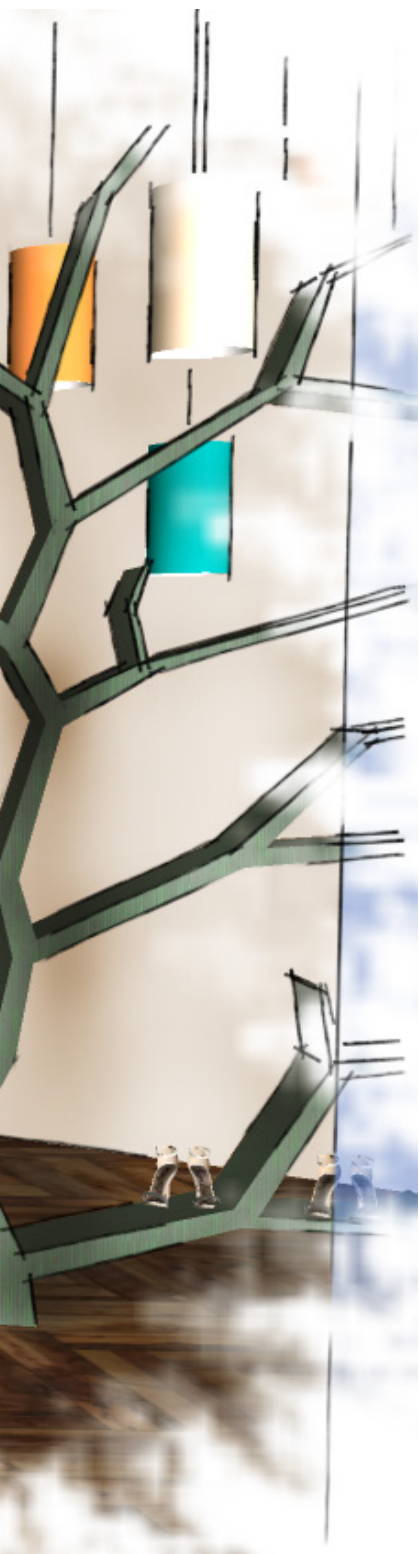

PERSPECTIVE

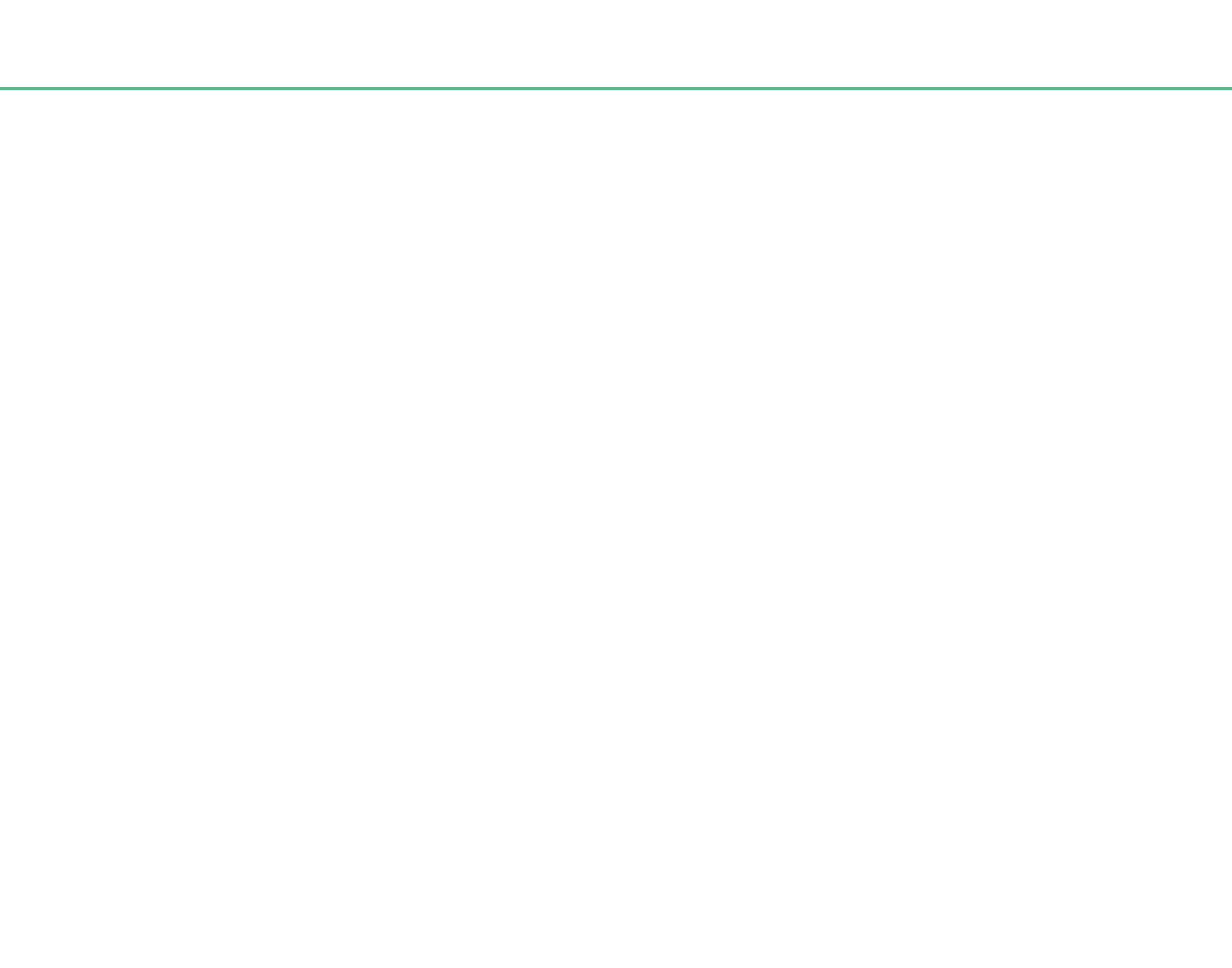

Beyond Art Gallery

FALL 2017

CONCEPT

TO CREATE AN ENVIRONMENT THAT ALLOWS THE VISITOR TO ESCAPE INTO A WORLD OF ART THAT HAS NEVER BEEN SEEN BEFORE. WITH MODERN TECHNOLOGY AND USE OF NATURAL ELEMENTS, THIS REFURBISHED SPACE WILL BE BROUGHT TO LIFE. THIS ATTRACTION WILL LET THE MIND ENTER INTO A WORLD OF SPACE, TO EXPERIENCE HOW A DARK ATMOSPHERE CAN CHANGE THE WAY YOUR MIND, BODY AND SOUL REACT.

custom logo

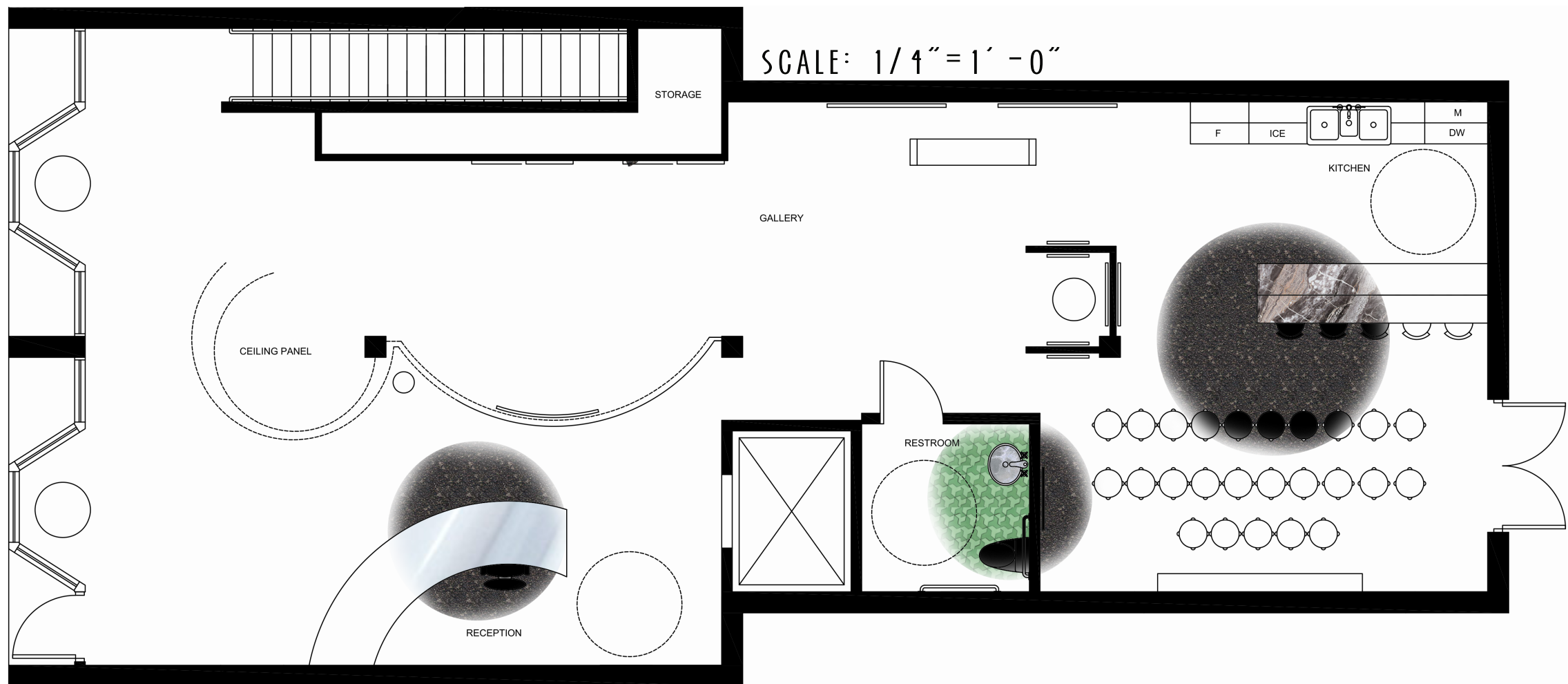

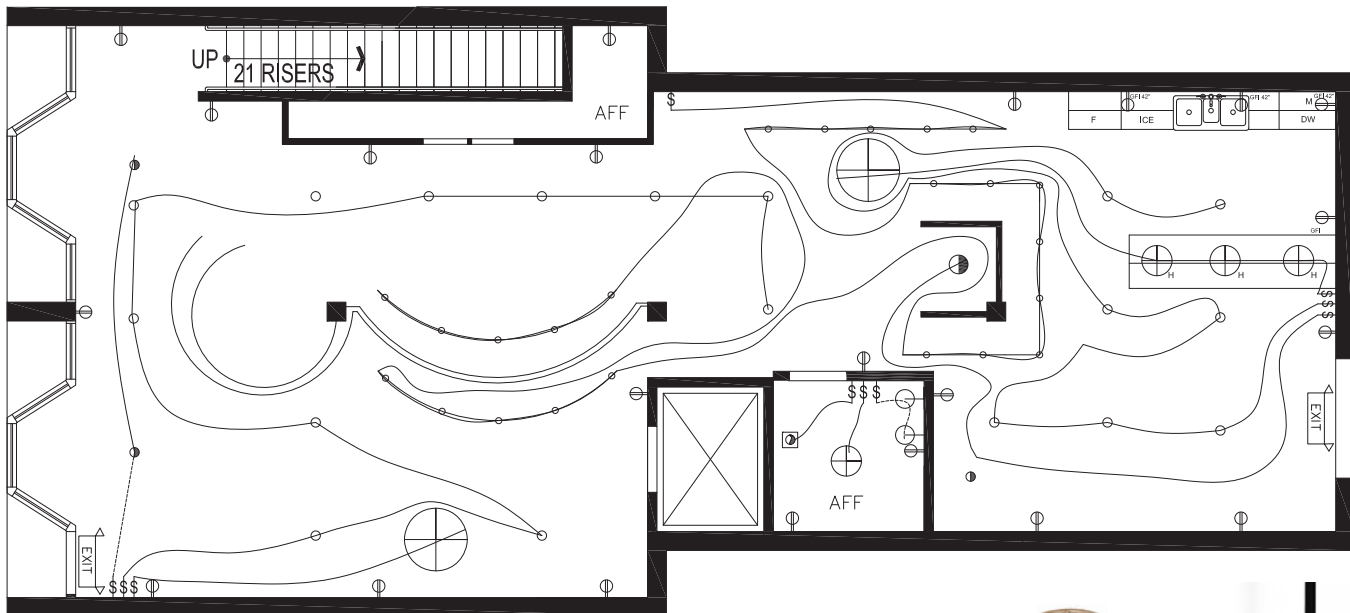

REFLECTIVE CEILING PLAN
SCALE: 1/4" = 1' - 0"

lighting

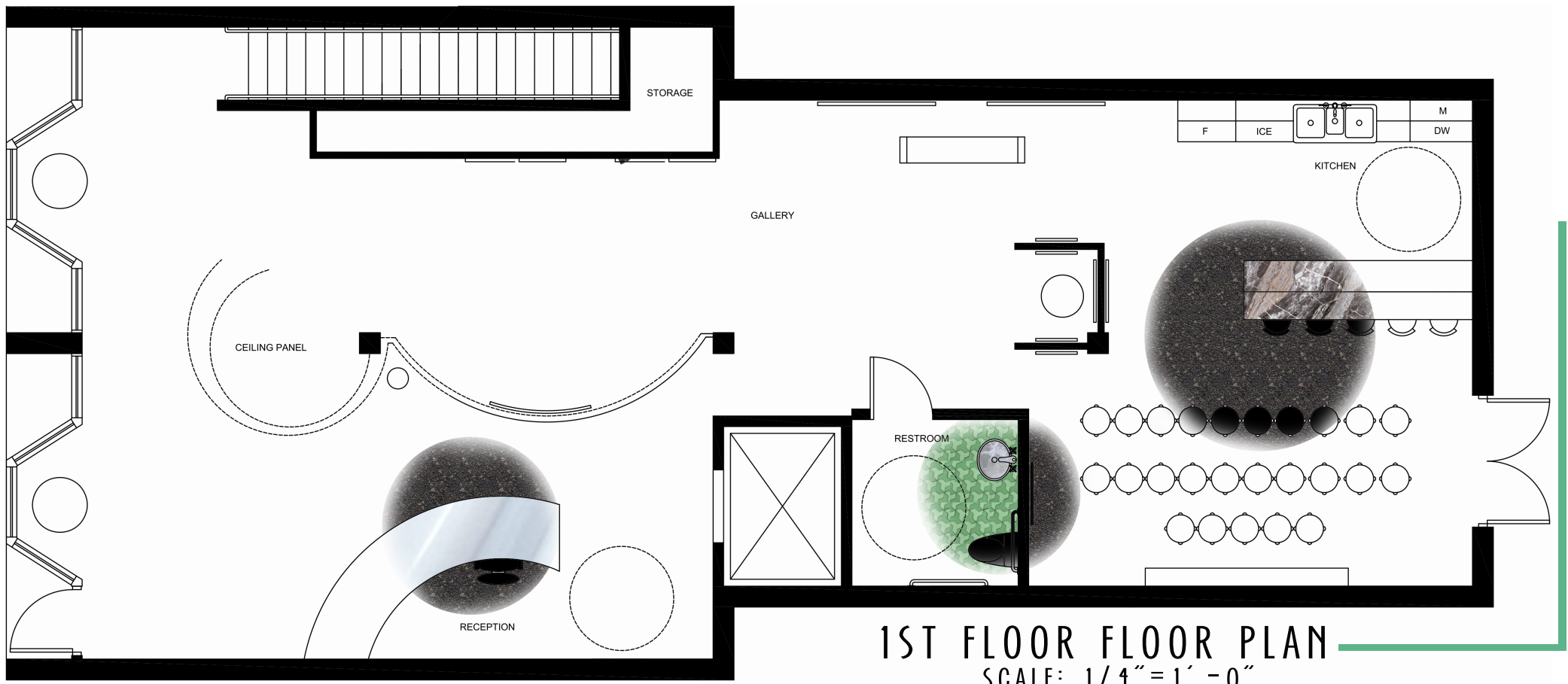

1ST FLOOR FLOOR PLAN
SCALE: 1/4" = 1' - 0"

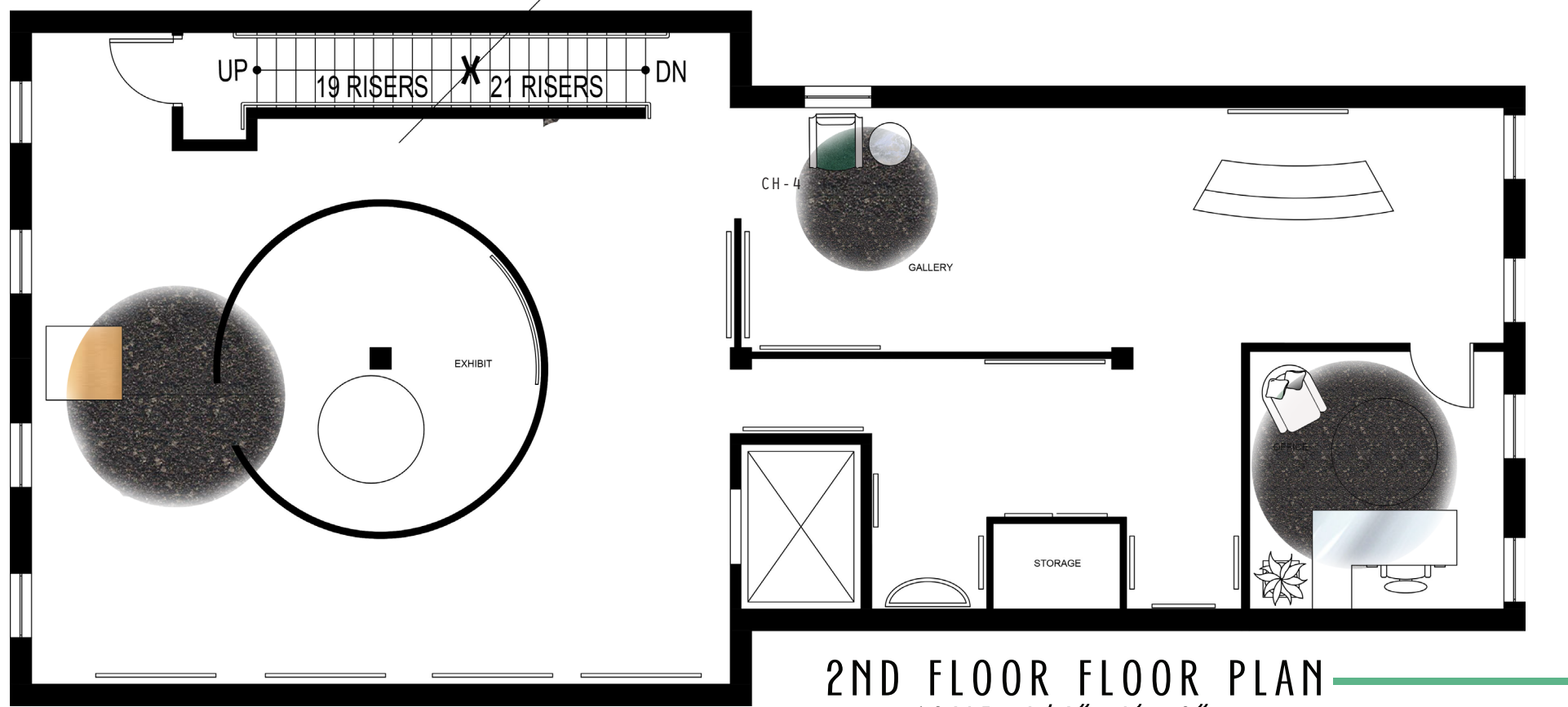

2ND FLOOR FLOOR PLAN
 SCALE: 1/4" = 1' - 0"

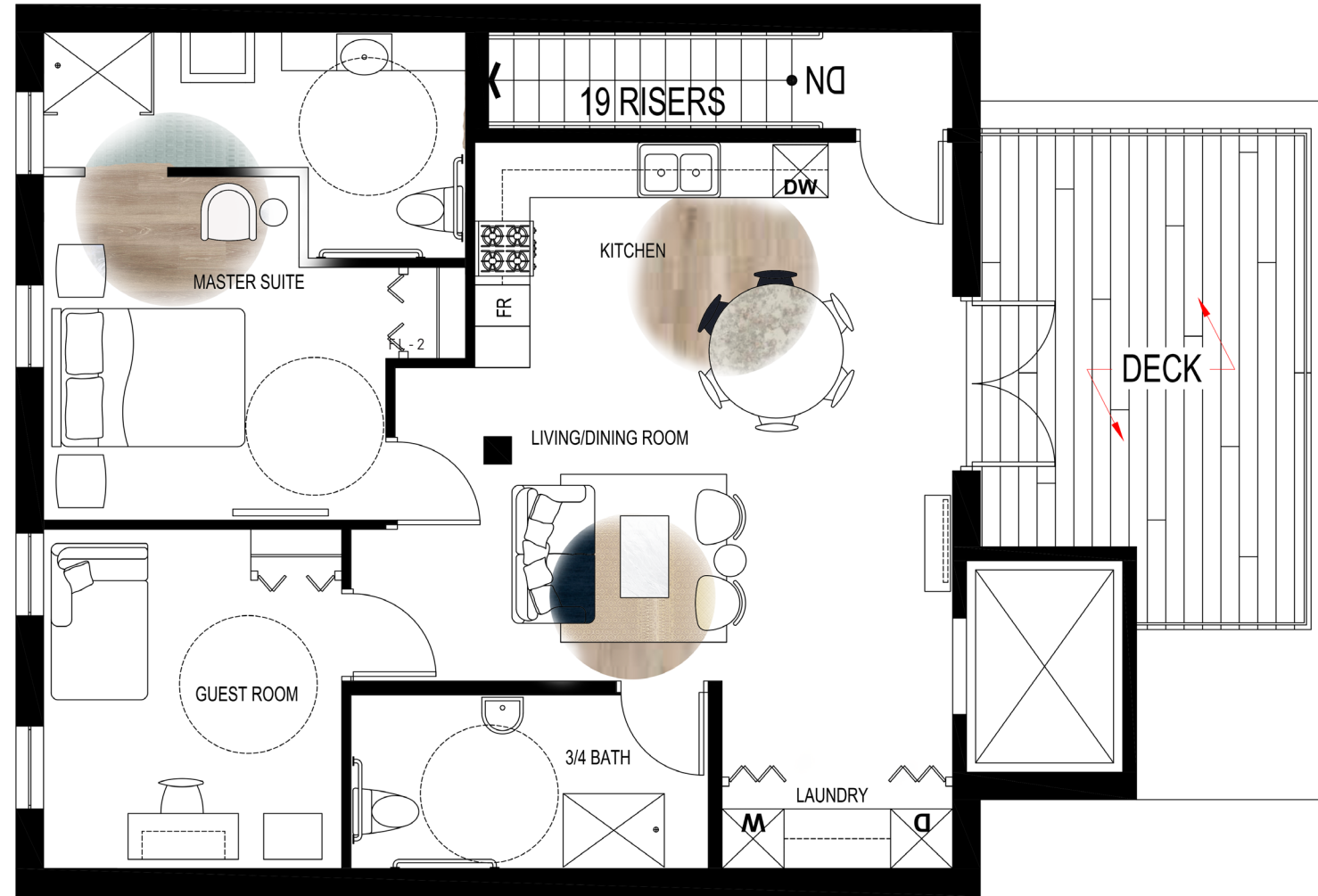

3RD FLOOR FLOOR PLAN
 SCALE: 1/4" = 1' - 0"

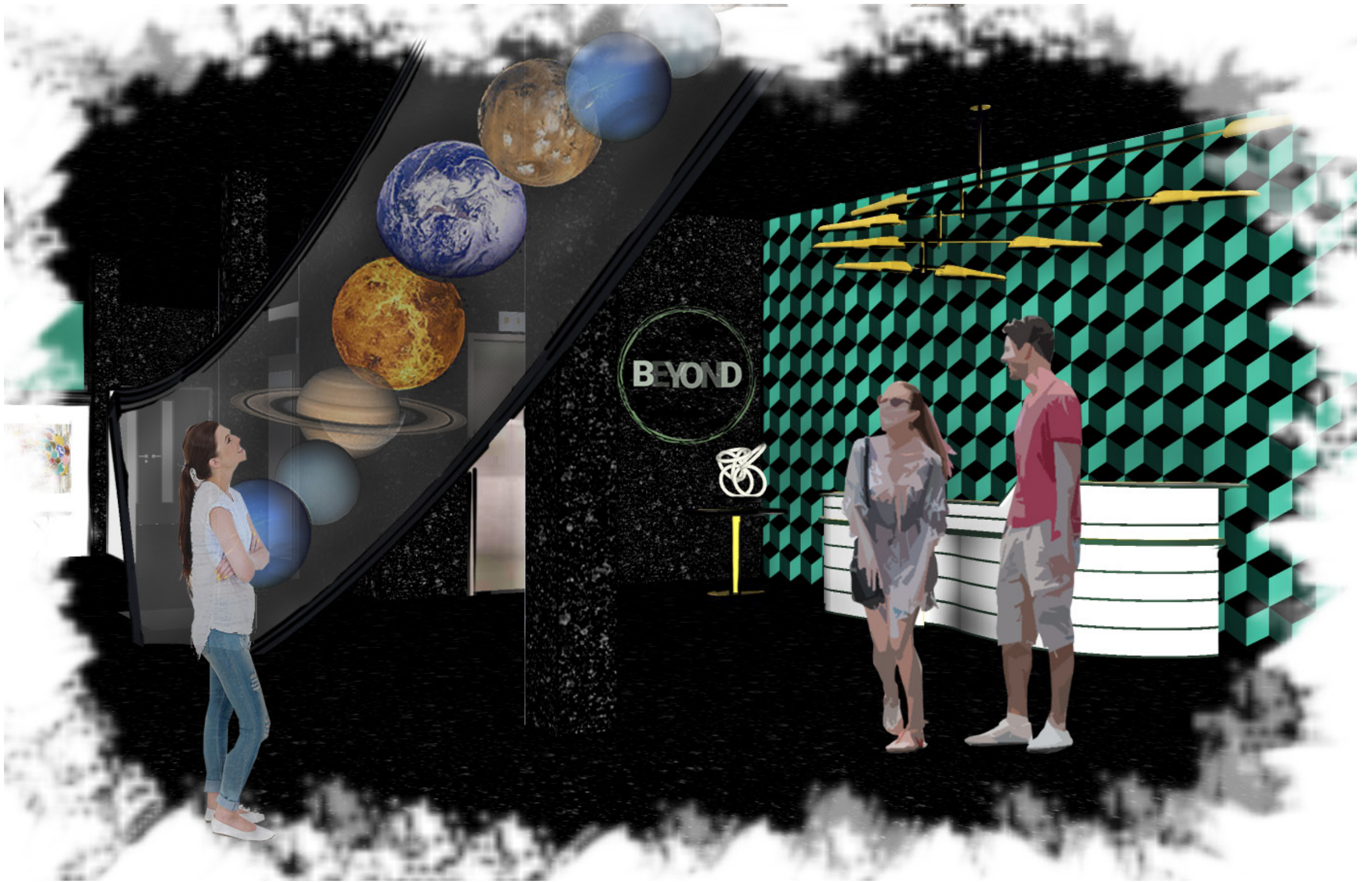

GALLERY PERSPECTIVE

finishes

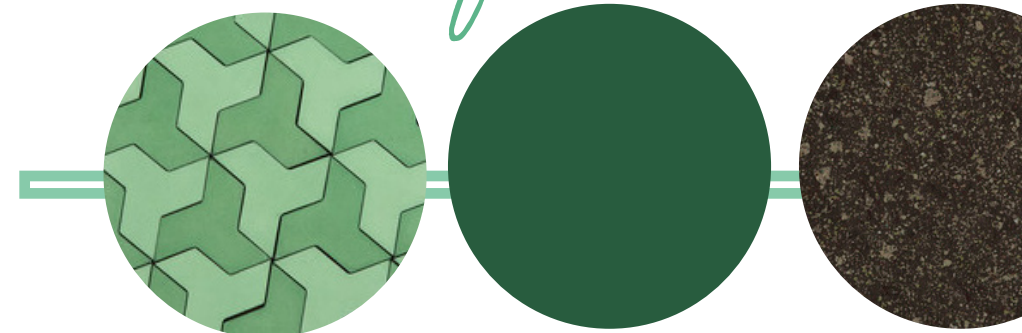



GALLERY KITCHEN



LIVING ROOM PERSPECTIVE

2

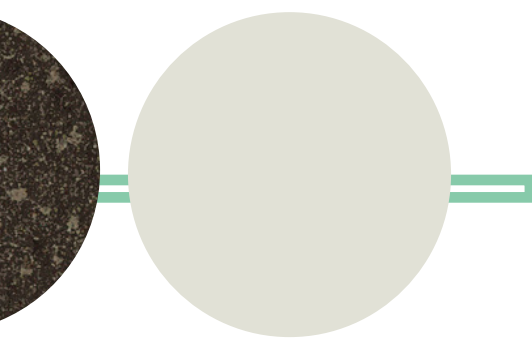

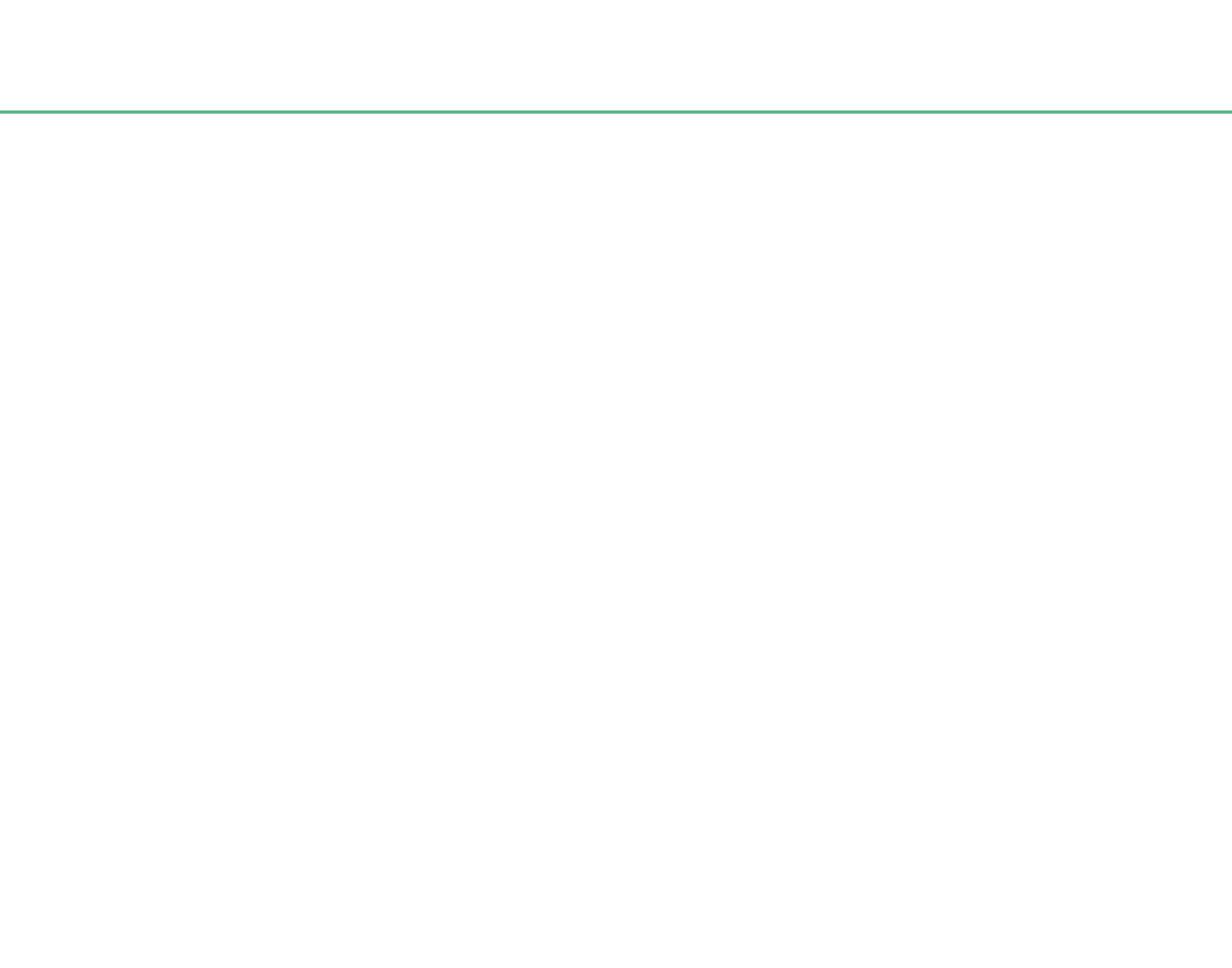

RCC Breakroom

SPRING 2017

CLIENT PROFILE

THE RCC STAFF IS LOOKING TO REMODEL THEIR FACULTY BREAK ROOM. THEY ARE LOOKING TO UPDATE THE FURNITURE, CABINETS, FLOORING AND WALL PAINT. THEIR IDEA IS TO CHANGE THE LAYOUT AND MAKE IT A MORE INVITING PLACE FOR THE STAFF TO COME CONVERSATE AND DINE.

CONCEPT

WHILE DESIGNING THE BREAK ROOM, I KNEW I WANTED TO KEEP IT SIMPLE AND CLEAN KNOWING IT WOULD NEED TO BE DURABLE AND SUITING FOR MEETINGS, LUNCH BREAKS AND PRIVATE CONVERSATIONS. I WENT WITH A MODERN STYLE WITH A EDGY TWIST. I ADDED A LARGE CONVERSATIONAL TABLE THAT COULD ALSO BE USED FOR GROUP MEETINGS. ALONG WITH A PRIVATE SEATING AND BAR SEATING FOR CONVENIENCE. THE FLOOR AND WALL COLOR WILL BE UPDATED AS WELL AS ADDED CABINETS AND LOCKER SPACE.

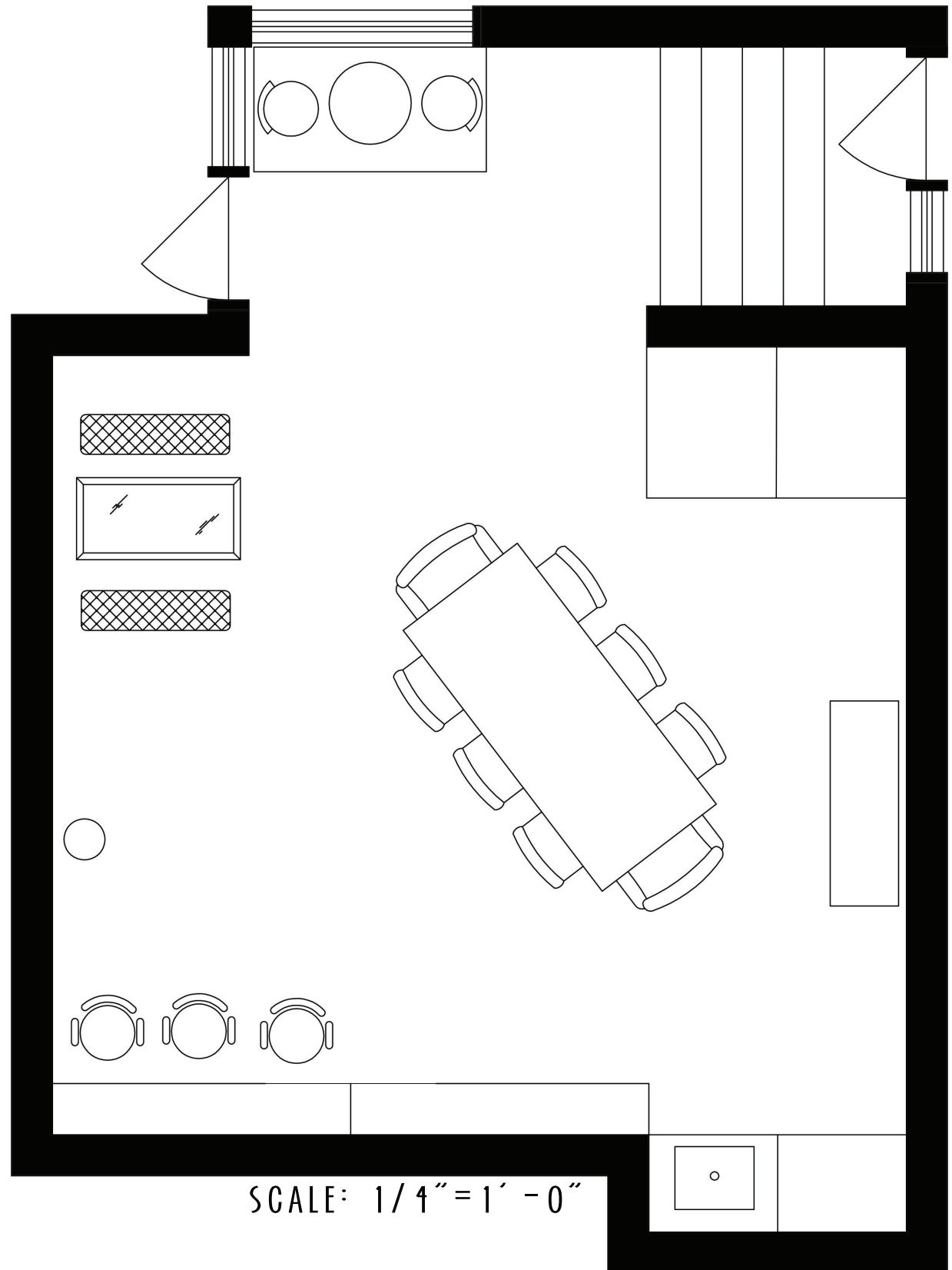



PERSPECTIVE

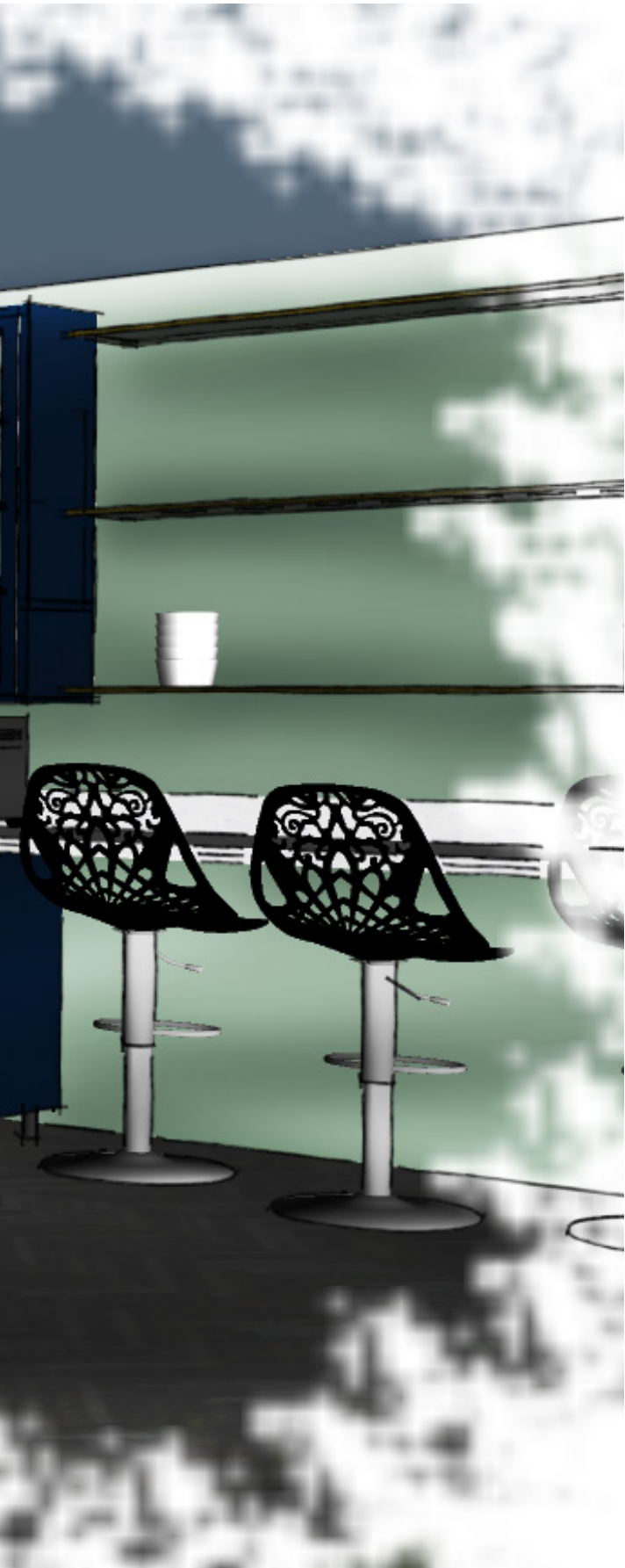

ELEVATION

color pallette

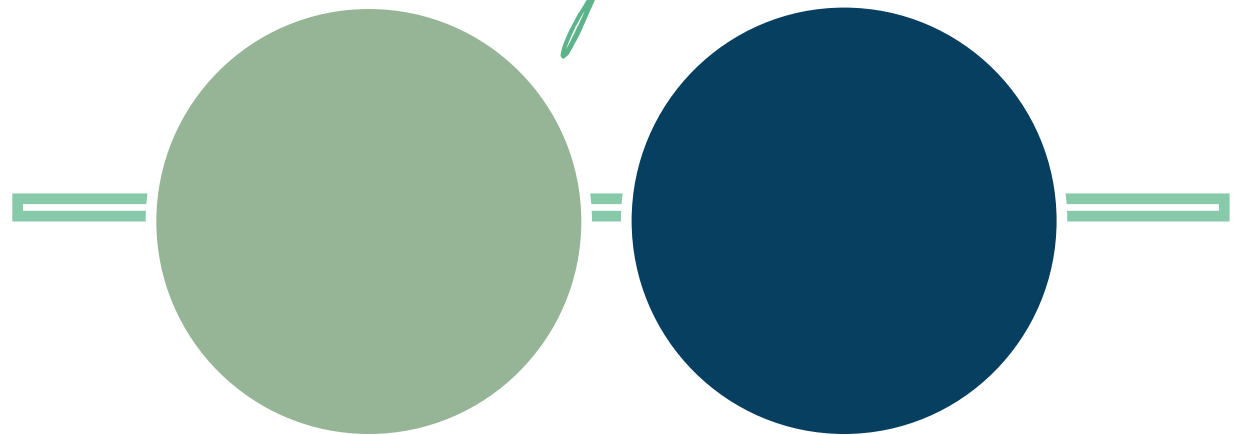

42

studia



SOCIAL MEDIA STYLING
ALDERMAN COMPANY SPRING INSTAGRAM SHOT
DESIGNER: LAUREN WHITAKER
PHOTOGRAPHER: MEGAN VANNOY





STUDIO STYLING
ALDERMAN COMPANY LIFESTYLE SHOT
DESIGNER: LAUREN WHITAKER
PHOTOGRAPHER: MEGAN RIGHT



STUDIO STYLING

ALDERMAN COMPANY
DESIGNER: LAUREN WHITAKER
PHOTOGRAPHER: MEGAN VANNOY



STUDIO STYLING

ALDERMAN COMPANY
DESIGNER: LAUREN WHITAKER
PHOTOGRAPHER: MEGAN VANNOY



STUDIO STYLING

ALDERMAN COMPANY

DESIGNER: LAUREN WHITAKER

PHOTOGRAPHER: JIM GREEN

C

BY

